

Mostra

CANDIAC

4½

SUPERFICIE PI. CA.
AREA SQ. FT.

963 pi²

APPARTEMENTS / APARTMENTS

111, 212, 217, 312, 317, 412, 417,
512, 517, 612, 617, 709, 714

*Plan inversé / Reverse floor plan

1 - CUISINE / KITCHEN

12' - 7" X 8' - 6"

2 - SALLE À MANGER / DINING ROOM

15' - 0" X 9' - 4"

3 - SALON / LIVING ROOM

11' - 8" X 12' - 5"

4 - CHAMBRE PRINCIPALE
MASTER BEDROOM

9' - 4" X 12' - 0"

WALK-IN

5' - 5" X 6' - 0"

SALLE DE BAIN / BATHROOM

6' - 0" X 12' - 0"

5 - CHAMBRE / BEDROOM

9' - 4" X 9' - 8"

BALCON / BALCONY

8' - 4" X 6' - 0"

6 - SALLE DE BAIN / BATHROOM

9' - 4" X 6' - 0"

7 - BUANDERIE / LAUNDRY ROOM

6' - 4" X 5' - 1"

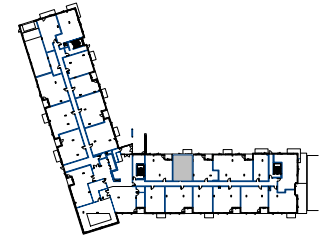
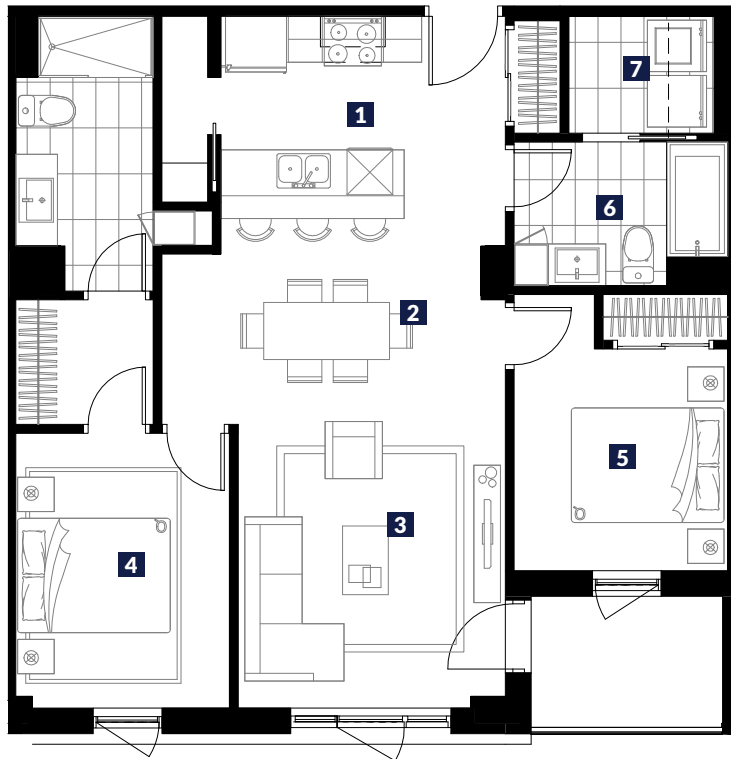

PLAN CLÉ NIV. RDC

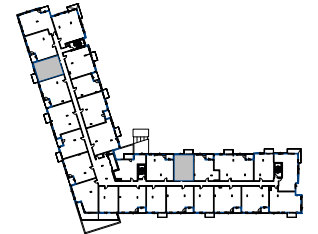

PLAN CLÉ NIV. TYPIQUE (2 À 6)

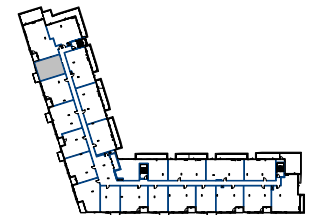

PLAN CLÉ NIV. 7



Plans préliminaires sujets à changements. La superficie brute des logements n'inclut pas celle des balcons et/ou terrasses. La superficie et la dimension des plans de vente sont approximatives et peuvent varier. Chaque appartement a une tête d'air climatisé et un condenseur sur le balcon. Le micro-onde (m-o) se trouve encastré dans le garde-manger. / Preliminary floor plans subject to change. The gross floor area of the units does not include the balconies and/or terraces. The area and dimensions of the sales plans are approximate and may vary. Each apartment has an air-conditioning unit as well as a condenser on the balcony. There is a built-in microwave in the pantry.

PRIX*

SIGNATURE
LOCATAIRE

SIGNATURE
AGENT LOCATION

DATE

*Ce prix est valide pour une période de 30 jours suivant la date de signature. This price is valid for a 30 day period following the signature.